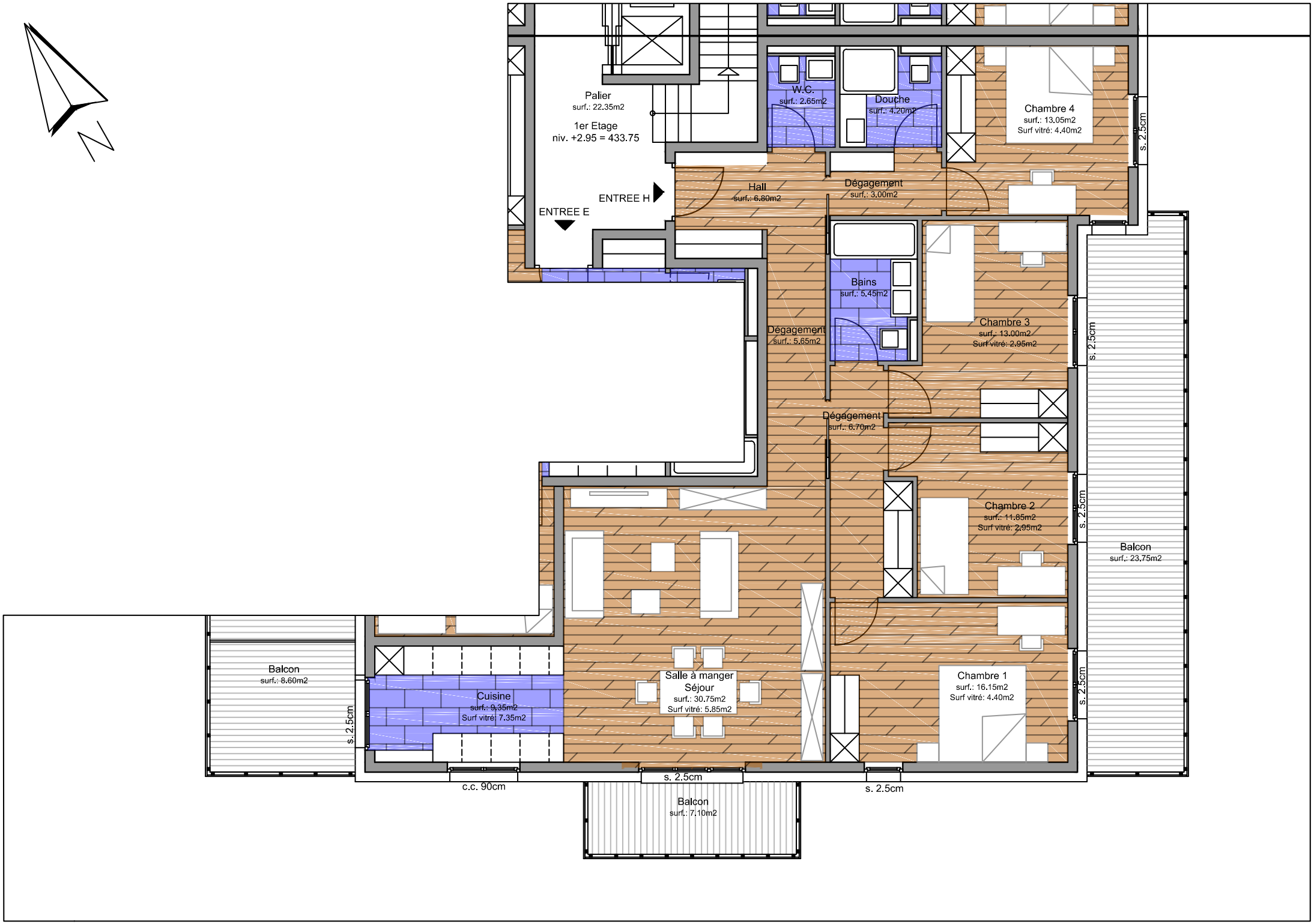
N
Palier
surf.: 22.35m2
1er Etage
niv. +2.95 = 433.75
ENTREE H
ENTREE E
W.C.
surf.: 2.65m2
Douche
surf.: 4.20m2
Chambre 4
surf.: 13.05m2
Surf vitré: 4.40m2
s. 2.5cm
Hall
surf.: 6.80m2
Dégagement
surf.: 3.00m2
Bains
surf.: 5.45m2
Chambre 3
surf.: 13.00m2
Surf vitré: 2.95m2
Dégagement
surf.: 5.65m2
Dégagement
surf.: 6.70m2
Chambre 2
surf.: 11.85m2
Surf vitré: 2.95m2
Balcon
surf.: 23.75m2
Balcon
surf.: 8.60m2
Cuisine
surf.: 9.35m2
Surf vitré: 7.35m2
Salle à manger
Séjour
surf.: 30.75m2
Surf vitré: 5.85m2
Chambre 1
surf.: 16.15m2
Surf vitré: 4.40m2
c.c. 90cm
Balcon
surf.: 7.10m2